

Lesson 

What's he like?

Let's learn to describe other's personality.



Warm up

Let's sing a song! 



Warm up

Let's sing a song!

What do they look like?



Focus on

Let's learn the new words!



shy



Focus on

Let's learn the new words!



shy

A **shy** person is nervous when meeting and speaking to other people.



Focus on

Let's learn the new words!



helpful

Focus on

Let's learn the new words!



helpful

A **helpful** person helps others by doing something for them.



Focus on

Let's learn the new words!



gentle



Focus on

Let's learn the new words!



gentle

A **gentle** person is kind and calm.
They do things in a quiet and
careful way.



Focus on

Let's learn the new words!



strict

Focus on

Let's learn the new words!



strict

Someone who is **strict** has rules that they expect other people to follow.

Focus on

Let's learn the new words!



shy

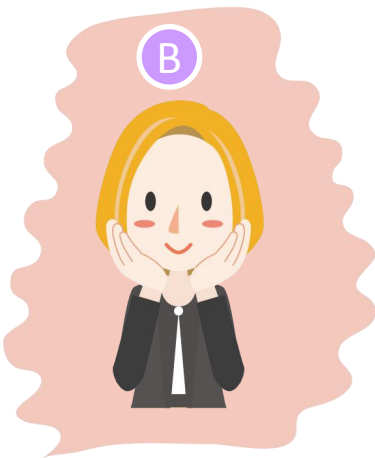

helpful

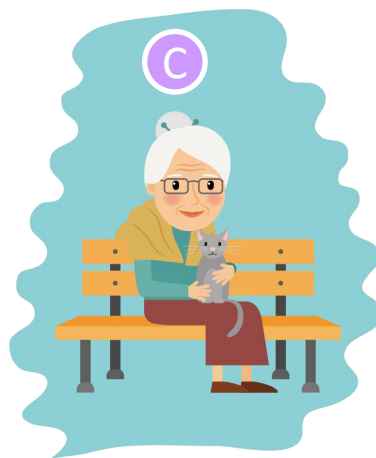

gentle

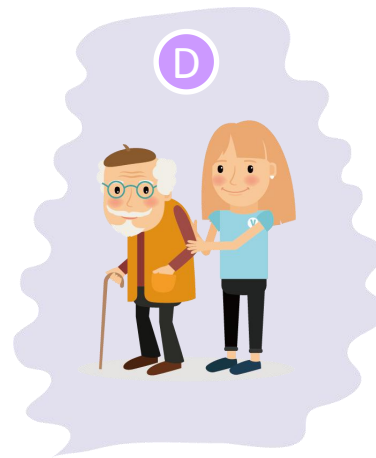

strict



Get ready

Talk about the picture.



Get ready

Watch a video, then answer this question.



What are Jimmy and Mandy talking about?





Get ready

(Jimmy is looking at Mandy's family photo.)

Mandy: Jimmy, this is a photo of my family.

Jimmy: Who is the man with the short, gray hair?

Mandy: That's my grandfather.

He's quite **strict**  with us.

Jimmy: Really? But he looks so nice.

How about your grandmother? Is she also strict?

Mandy: No, she is very **friendly**. What are your parents like?

Jimmy: My father is **hard-working** and my mother is very

gentle .

Mandy: How about your brother?

Jimmy: He's very **helpful** , but a little **shy** .



Get ready

Answer the questions about the conversation.

- A** Who is the man with the short, gray hair?
- B** What is Mandy's grandmother like?
- C** What are Jimmy's parents like?

(Jimmy is looking at Mandy's family photo.)

Mandy: Jimmy, this is a photo of my family.

Jimmy: Who is the man with the short, gray hair?

Mandy: That's my grandfather.

He's quite **strict** with us.

Jimmy: Really? But he looks so nice.

How about your grandmother? Is she also strict?

Mandy: No, she is very **friendly**. What are your parents like?

Jimmy: My father is **hard-working** and my mother is very **gentle**.

Mandy: How about your brother?

Jimmy: He's very **helpful**, but a little **shy**.



Get ready

Do a role-play.



Jimmy, this is a photo of my family.

Who is the man with the short, gray hair?



That's my grandfather.
He's quite **strict** with us.

Really? But he looks so nice.
How about your grandmother? Is she also strict?



Get ready

Do a role-play.



No, she is very **friendly**. What are your parents like?

My father is **hard-working** and my mother is very **gentle**.



How about your brother?

He's very **helpful**, but a little **shy**.



Grammar

Let's learn the sentence structures.

1. What is he / she like?

What is your brother like?
He is very helpful, but a little shy.



brother

2. What are they like?

What are your parents like?
My father is hard-working and my mother is very gentle.



mom



dad



Grammar

What are the questions?

1. Q: _____ ?

A: My best friend is a hard-working student.



Do you agree
with your
partner's answer?



Grammar

What are the questions?

1. Q: _____ ?

A: My best friend is a hard-working student.



Do you agree
with your
partner's answer?



2. Q: _____ ?

A: Jenny is a little bit shy.



Grammar

What are the questions?

1. Q: _____ ?

A: My best friend is a hard-working student.



Do you agree with your partner's answer?



2. Q: _____ ?

A: Jenny is a little bit shy.



3. Q: _____ ?

A: Our math teacher is very strict.



Check here

1. Look at the pictures and describe what the people in them are like.



Mom is _____.

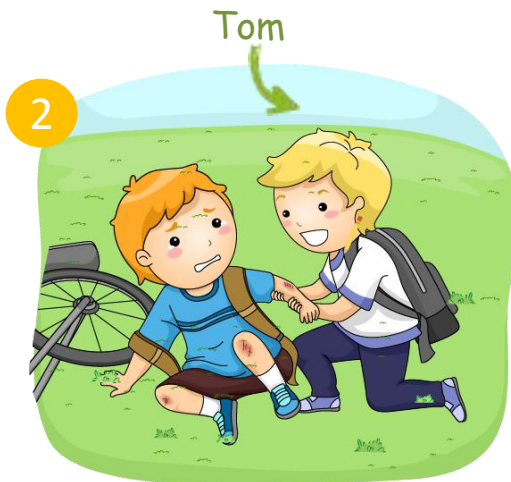

Tom is _____.



My friends are _____.



Check here

2. Fill in the blanks using the given words.

shy helpful strict gentle

- 1 I like staying with my grandma. She is _____ and kind to everyone.
- 2 I don't like my math teacher because he is so _____ with me.
- 3 She is _____. When she meets new people, her face turns red.
- 4 I always help my mother to do the housework. I am _____.

Discuss with your partner and tell the reason why you have this answer.



Check here

3. Make up conversations with your partner.



A: What are your parents like?

B: My father is ...

A: What about your parents?

I think my father is ...



After Lesson Activity

Do you really know your family and friends? Please finish the following table.

Person	What are they like?
your parents	
your English teacher	
your best friend	
your deskmate	



Say goodbye

